

REPACKAGING MONORAIL WATERROWER: TANK

PREP WHAT YOU'LL NEED...

Bucket



Syphon Pump



Plastic Bag



*Foam or Bubble Wrap



Packing Tape



**Shipping Boxes

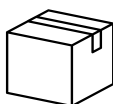

*Recommended

**Use original packaging or contact customer service to reorder at rent@waterrower.com or call (401) 247-7742 and ask for the rental department.

PREP SHIPPING BOXES...



Tank Box

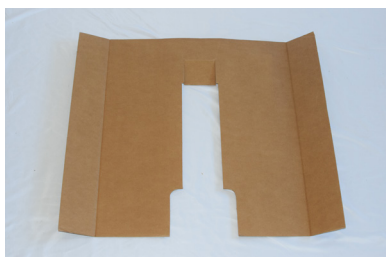

Tank Insert



Footboard Insert (1)

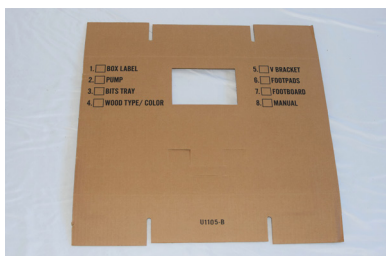

Footboard Insert (2)

REMINDER DRAIN THE WATER FROM YOUR TANK

Remove the tank stopper. Use the provided syphon pump to remove the water from your tank. There will be approximately ½ cup of water left in the tank.

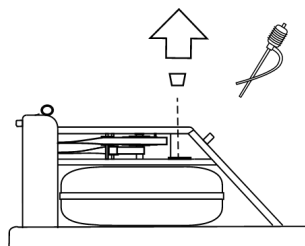

Place a plastic bag over the tank opening and insert tank stopper over the plastic bag. This step is important to ensure the remaining water does not leak out of the tank during shipping causing damage and/or mold to the rower.

STEP 1

- (A) With the tank box right side up, tape down the center and along the seams.
- (B) Flip the tank box upside down.

A



B



STEP 2

- (A) Slide the tank insert underneath the key brackets of the tank assembly. DO NOT SLIDE THIS INSERT BETWEEN THE BOTTOM DECK AND THE TANK
- (B) While holding the cardboard, flip the tank assembly upside down.

A



B



STEP 2 CONTINUED

- (C) Place the tank assembly carefully into the tank box.
- (D) Place a piece of thin foam or bubble wrap, if you have it, on top of the tank.

C



D



STEP 3

- (A) Place Footboard Insert (1) flat on the ground.
- (B) Identify the top slot of the cardboard (monitor side, highlighted in orange) and the bottom slot of the cardboard (footpad side, highlighted in blue).
- (C) Fold up the sides of the cardboard.

A

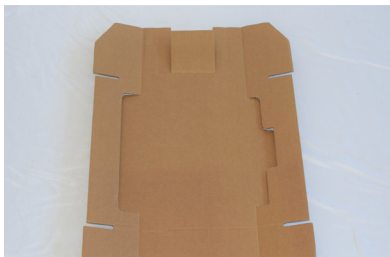

B

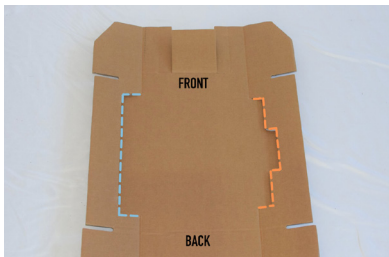

C



STEP 3 CONTINUED

- (D) Insert the footboard, monitor side first, into the bottom slot of footboard insert (1).
- (E) You may need to forcefully push the footboard through the bottom slot for proper positioning.

D



E



STEP 4

- (A) Slide Footboard Insert (2) into the back slot of Footboard Insert (1).
- (B) Fold Footboard insert (2) over the footboard and slide into the remaining slots of the Footboard Insert (1).
- (C) Fold up the tab at the front of Footboard Insert (1).
- (D) Fold up the tab on Footboard Insert (1).

A



B



C



D



STEP 4 CONTINUED

(E) To place the footboard into the tank box, lift by the tab and back of the footboard. You will need to angle the insert into the box to place the front of Footboard Insert (1) around the forward riser.

E



STEP 5

(A) Place the sealed bits bag into the tank box.

(B) Tape the box down the center and along the seams.

(C) Carefully flip the tank box back upright for proper shipping.

A



B



C

